

SEE TTC-00(A), TTC-00(B), AND TTC-00(C)

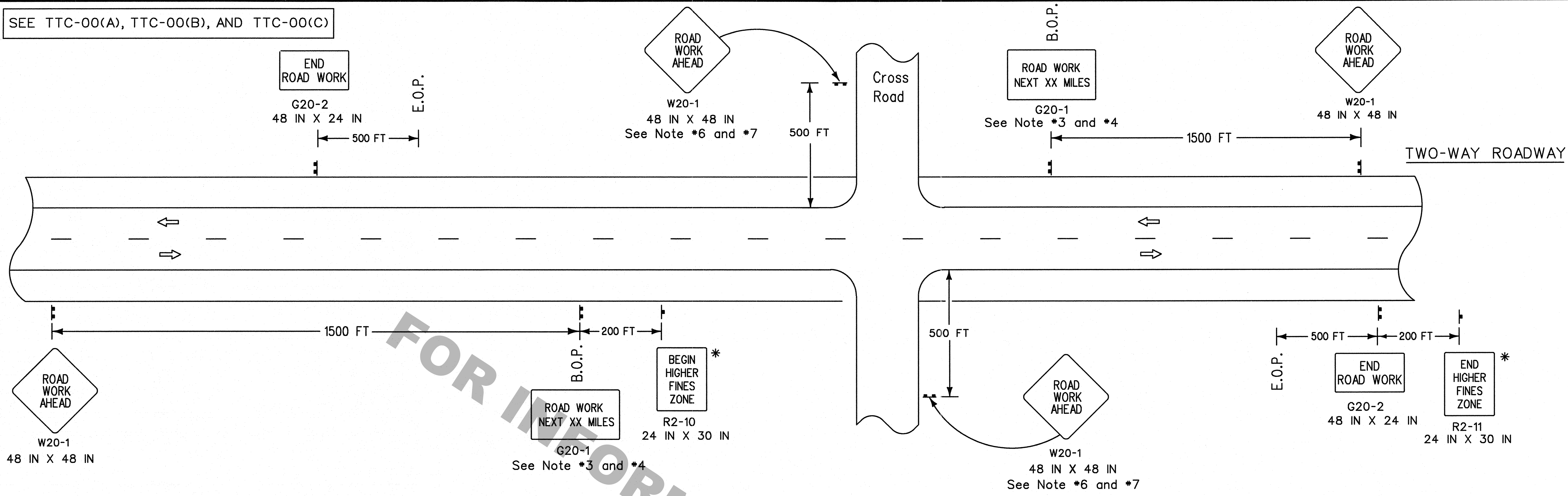

\* For divided roadways with speeds  $\geq$  50 mph use larger sign, 36 IN X 48 IN.

**NOTES**

This sheet shall be used with the Temporary Traffic Control General Notes Sheets TTC-00(A), TTC-00(B), TTC-00(C), and other Temporary Traffic Control Sheets as appropriate.

1. This layout represents the minimum traffic controls required for placement of "Road Work Next XX Miles" and "End Road Work" signs.
2. This layout does not replace other TTC Standard Sheets, but is intended as a supplement to the required signing.
3. The "Road Work Next XX Miles" sign shall be required on all projects. The distance on the "Road Work Next XX Miles" sign shall be stated to the nearest whole mile. This sign shall be placed at the Beginning of Project (B.O.P.) limits.
4. The "Road Work Next XX Miles" sign shall be a minimum of 60 inches by 36 inches for all multi-lane roadways and a minimum of 48 inches by 24 inches for two-lane roadways unless otherwise noted.
5. The "End Road Work" sign shall be placed 500 feet past the End of Project (E.O.P.) limits.
6. If "Road Work Ahead" sign is used on a cross road to warn of road work on another route, then "End Road Work" sign is not required.
7. When projects are separated by less than 1 mile, they shall be signed as one project; this may require coordination.

**LEGEND**

- ▬ Traffic Sign
- ⇒ Direction of Travel

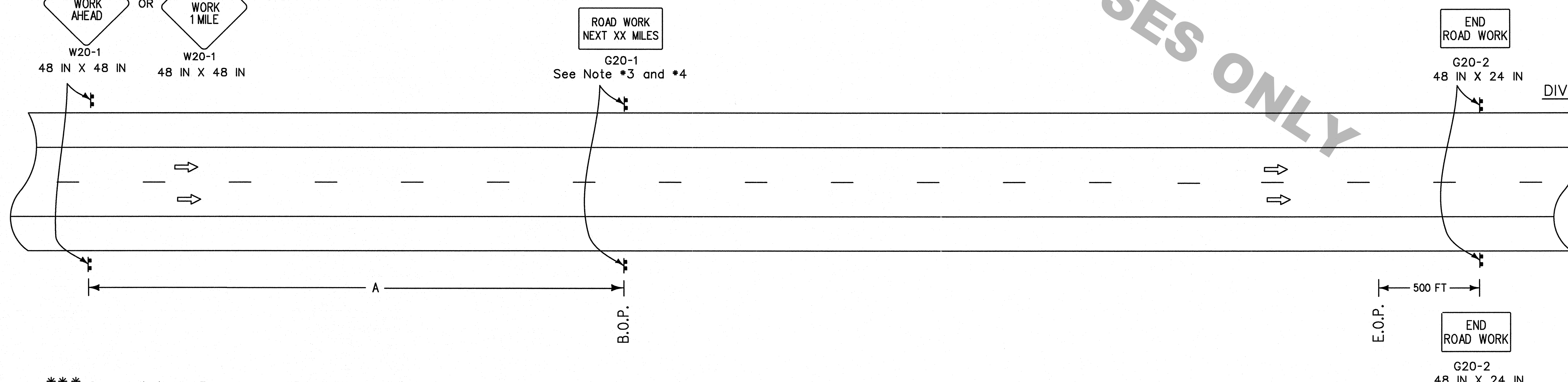
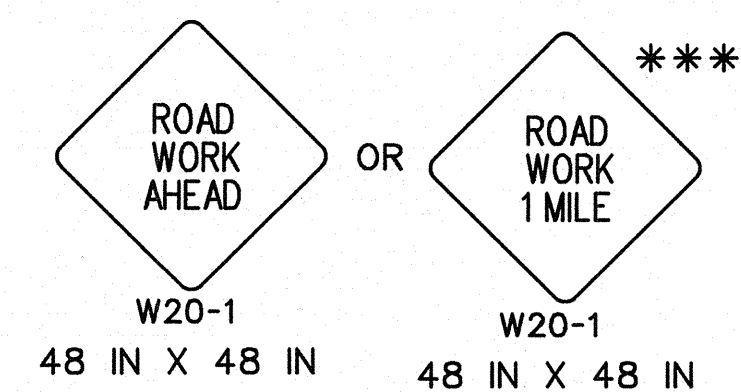

\*\*\* Speed limit > 45 mph use "Road Work 1 Mile"  
Speed limit  $\leq$  45 mph use "Road Work Ahead"

ALL TTC STANDARDS SHOW MINIMUM CONSTRUCTION SIGNING.  
ALL SITUATIONS SHALL BE REVIEWED AND/OR DESIGNED BY THE ENGINEER.  
CONTRACTORS ARE RESPONSIBLE FOR COMPLYING WITH ALL TTC STANDARDS.

SPEED LIMIT (prior to construction)	SPACING 'A'
$\leq$ 40 mph	1500 FT
45 mph	2640 FT
> 45 mph	5280 FT

- Sign spacing to be adjusted for Horizontal and Vertical curves.
- For work outside of the traveled way, see TTC-01 and TTC-02.

SHEET NUMBER  
 PARISH  
 FEDERAL PROJECT  
 STATE PROJECT  
 DESIGNED BY: J. COLVIN  
 CHECKED BY: P. ALLAIN  
 DETAILED BY: M.D. OROGNE  
 CHECKED BY: J. COLVIN  
 DATE: 02/13/2013  
 SHEET  
 BY  
 REVISION DESCRIPTION  
 DATE: 3-11-13  
 APPROVED BY: [Signature]  
 CHIEF ENGINEER  
 MISSISSIPPI DEPARTMENT OF TRANSPORTATION  
 TEMPORARY TRAFFIC CONTROL LAYOUT FOR PLACEMENT OF ROAD WORK NEXT XX MILES AND END ROAD WORK SIGNS  
 TTC-00 (D)  
 TRAFFIC ENGINEERING